St.Catharines - Niagara Census Tracts

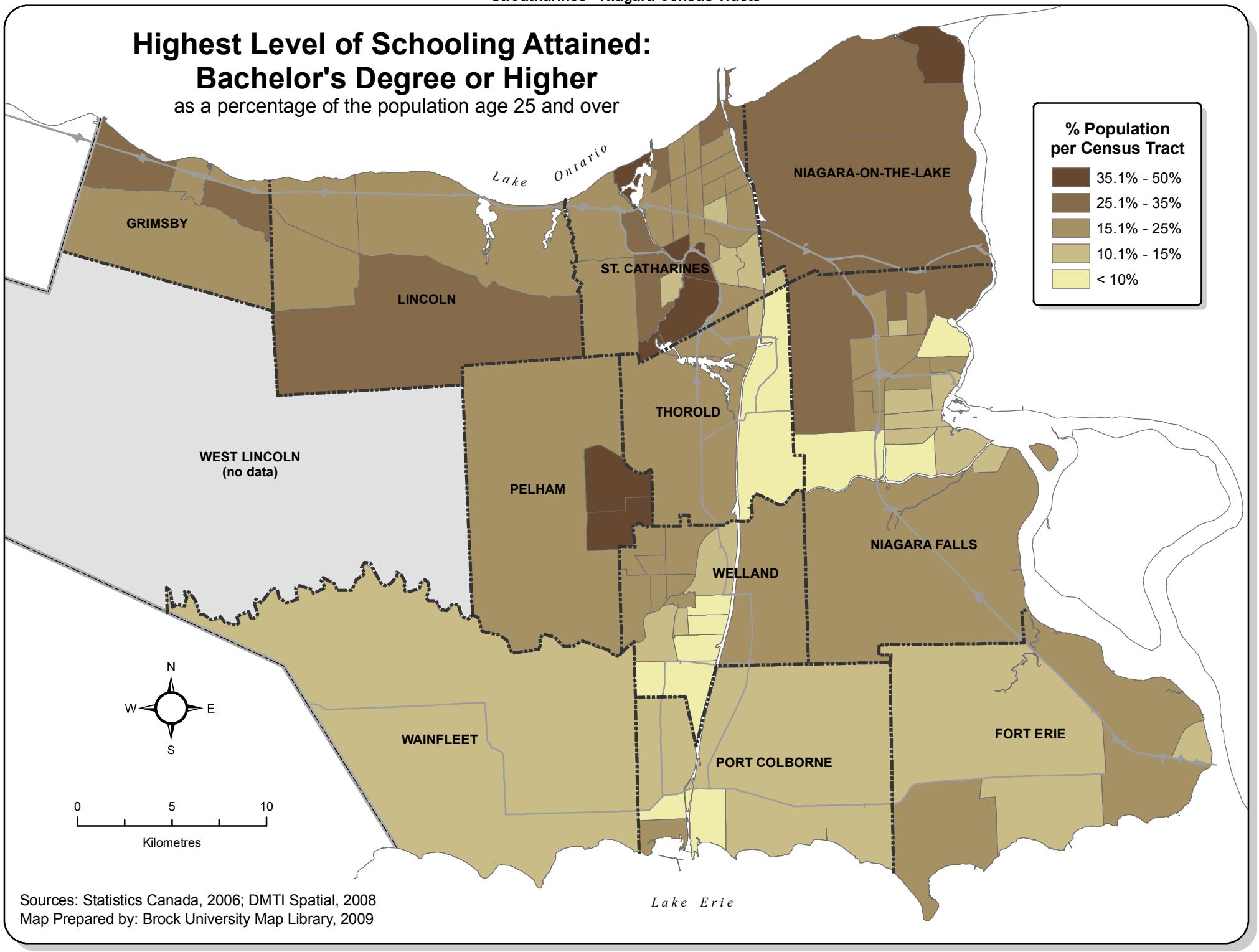

Sources: Statistics Canada, 2006; DMTI Spatial, 2008
Map Prepared by: Brock University Map Library, 2009